



entrance area



from above to below: living area, kitchen and dining

# House E

Haruzim, Israel

**Architect:** Sharon Neuman Architects  
**Year of completion:** 2010  
**Gross floor area:** 300 m<sup>2</sup>  
**Materials used:** concrete, wood

Built on a very long, narrow and sloped plot, the architects faced significant challenges but the result is elegant, modern and architecturally innovative. A huge patio is the dwelling's main feature, linking inner spaces together and merging exterior with interior in a free-flowing, mutually enhancing relationship. A vast piece of furniture designed as multi-functional storage space to deal with the family's

organizational problems is ingenious and stylish, enhancing the visual appeal of the interior. Thin fiber cement surfaces form the kitchen countertops, wrap the island and coat the window sills – a unique and inventive use of the material. Large and spacious, yet modest and intimate, House E is the perfect realization of the client's dream.



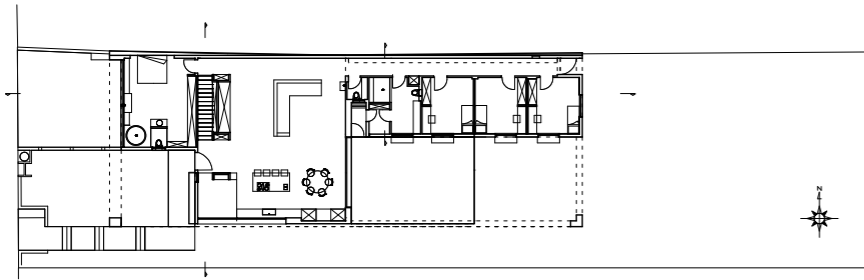

from above to below, from left to right: ground floor plan, hallway, outdoor living area, staircase

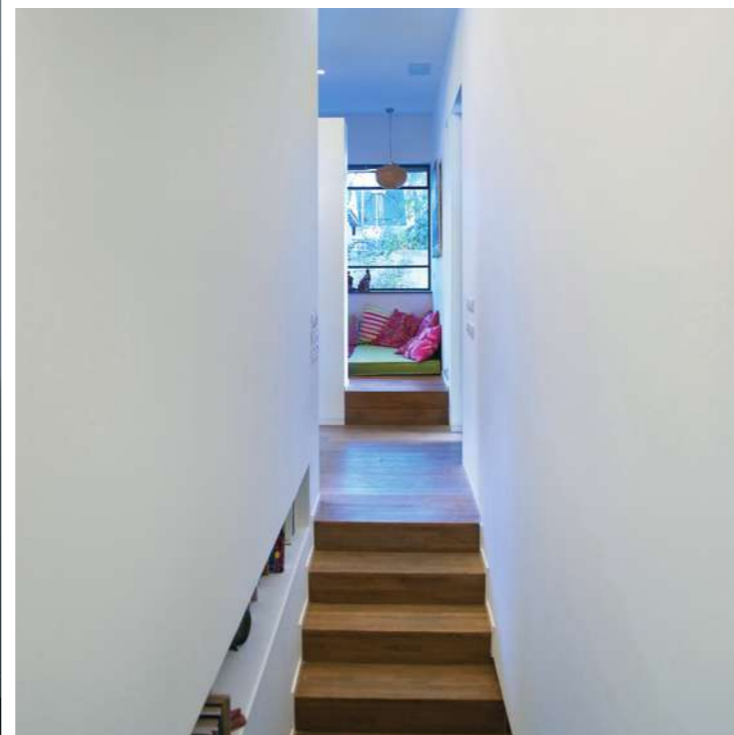
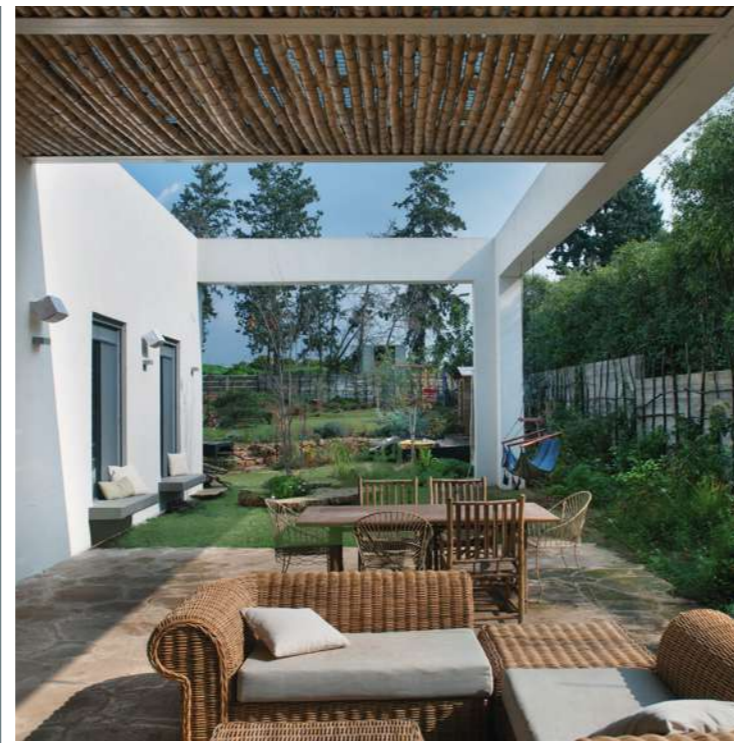

from left to right, from above to below: master bedroom, bathroom in bedroom, living area with access to terrace